

Progettazione e Realizzazione Database delle Misure/ Analisi dei dati

Istituto Superiore di Sanità

ALERT 2015



Progettazione del database a partire dall'analisi punti di controllo

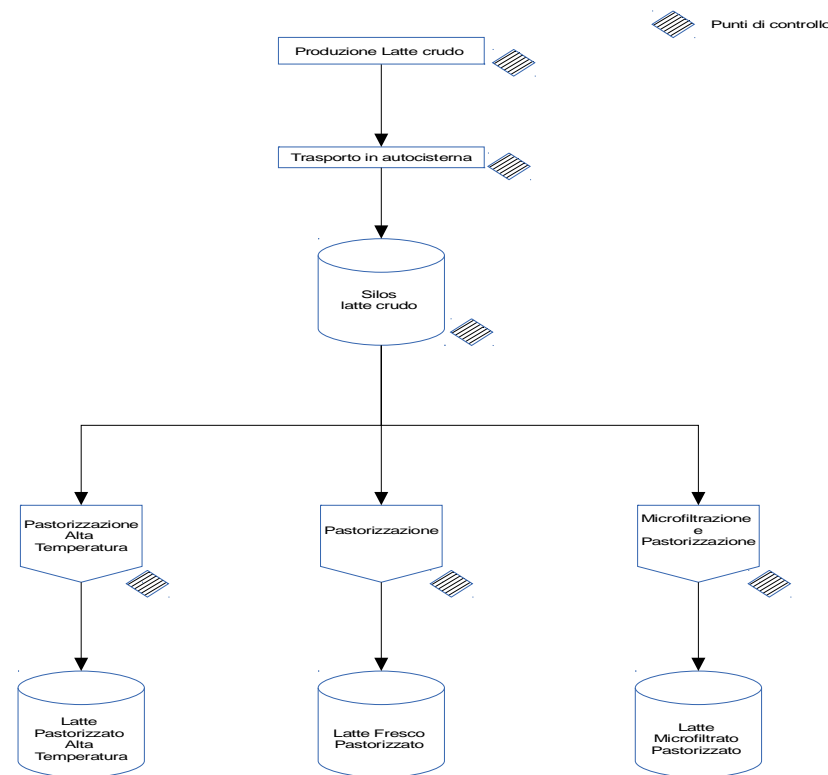

Realizzazione ICT

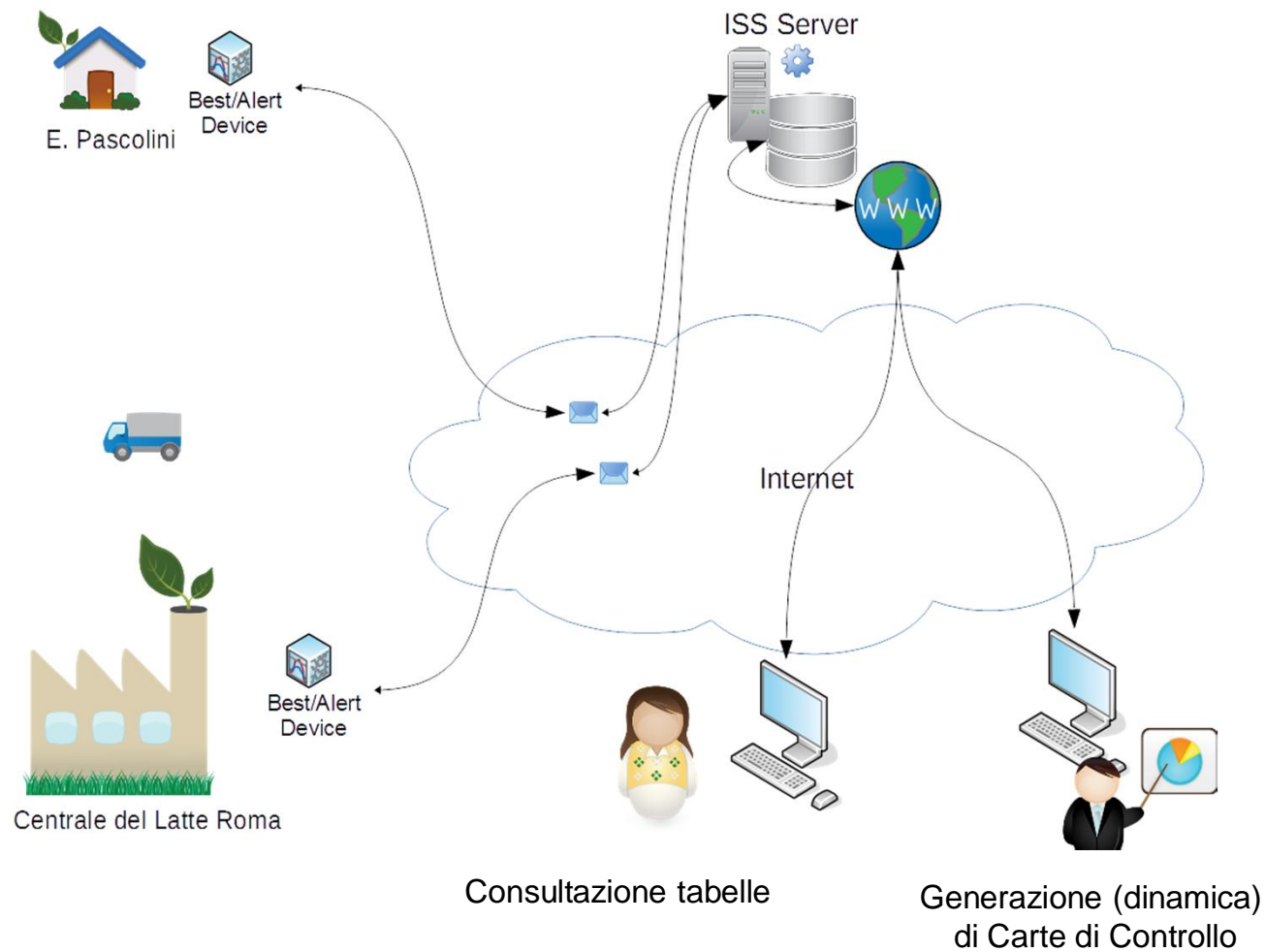

ALERT 2015



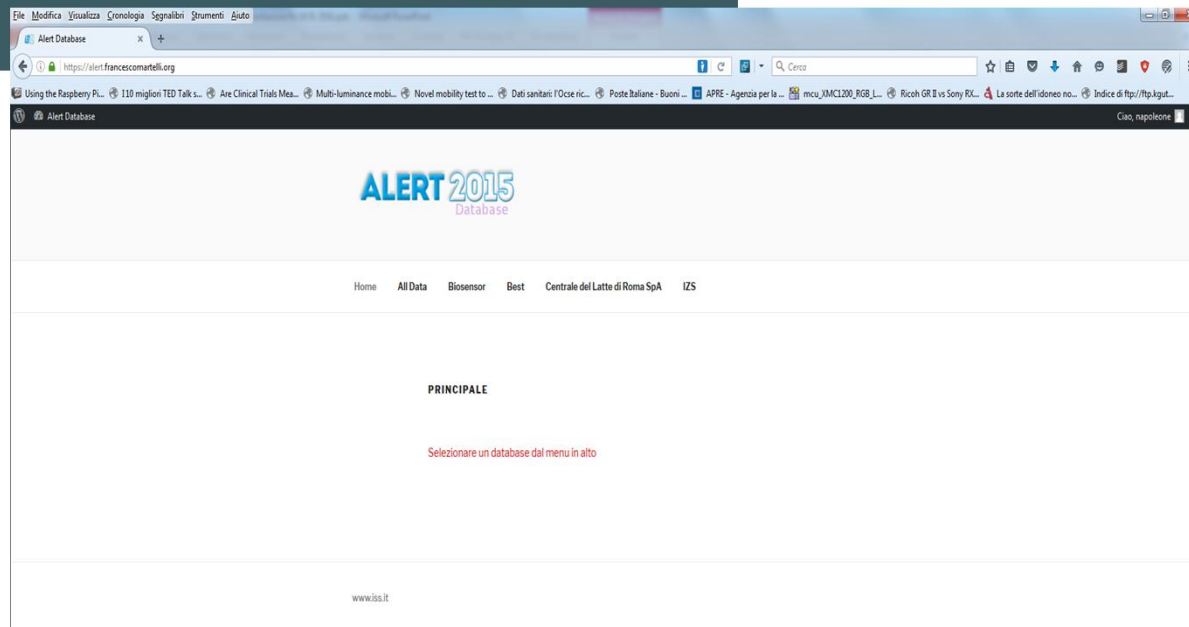
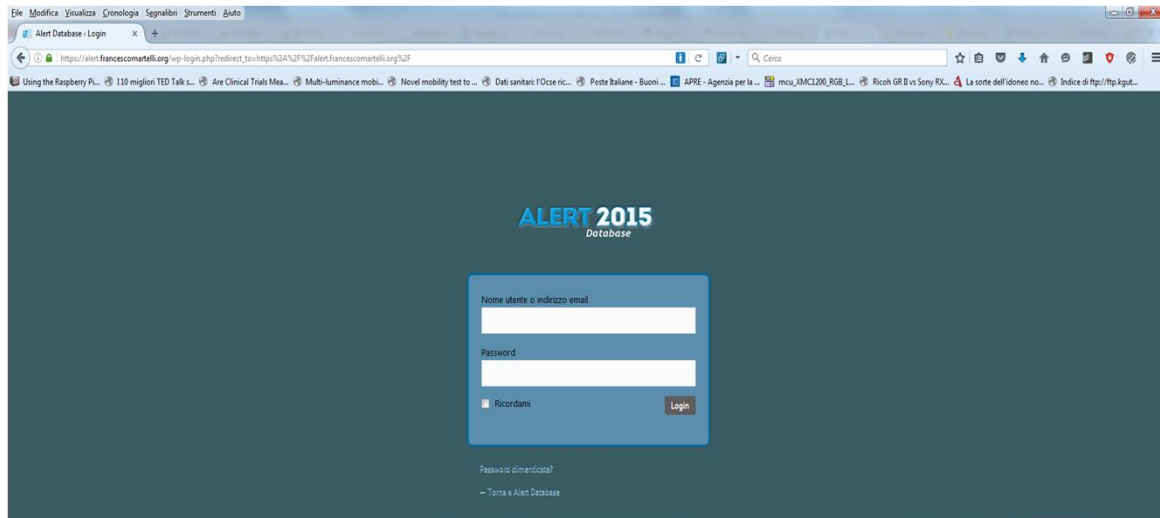

ALERT 2015



ALL DATA

Columns Print Excel

Show 100 entries

Search:

Numero Apparatc	Data prelievo	Matricola animale Aziendale	Produzione latte (kg)	MILKID	Note	Data Best	Time Best	CO2 (mV)	NH4+ (mV)	Temp (°C)	NO3- (mV)	ORP (mV)	pH Best
<input type="text"/>	From To	<input type="text"/>	From To	MILKID	Note	From To	From To	From To	From To	From To	From To	From To	From To
	26/10/2016	640	10,90	193									
	26/10/2016	615	19,90	194									
	26/10/2016	675	14,70	195									
	26/10/2016	1133	19,70	196									
	26/10/2016	681	8,90	197									
	26/10/2016	804	16,80	198									
	26/10/2016	560	15,50	199									
	14/11/2016	747_jersey	4,10										
	14/11/2016	680	11,60										
	14/11/2016	695	11,20										
	14/11/2016	477	13,20										
	14/11/2016	7804	14,70										
	14/11/2016	480	10,90										
	14/11/2016	975	16,60										
	14/11/2016	672	10,00										
	14/11/2016	solo pedometro 181	12,70										
	14/11/2016	1174	14,70										
	14/11/2016	577	13,30										
	14/11/2016	439	16,70										
	14/11/2016	441	14,70										
	14/11/2016	698	13,70										
	28/06/2016	660		559			06.00 PM	-175,30	285,90	28,78	272,43	76,01	6,63



CENTRALE DEL LATTE DI ROMA SPA

Columns Print Excel

Show 50 entries

Search:

Fornitore	PuntoCarico	TipoLatte	Trasportatore	Targa	DataScarico	QTA	Temperatura	Ph	Grasso	Proteine	Lattosio	Crioscopia	Cloruri	Cbt	CelluleSomatiche	Aflatossina
Fornitore	PuntoCaricic	TipoLatte	Trasportatore	Targa	From To	From To	From To	Fro To	From To	From To	From To	From To	From To	From To	From To	From To
Coop Lattepiu	S2	Latte Crudo Alta Qualita	Sbaraglia A.	EC375ZT	01/01/2017 09:45 AM	16.360,00	3,80	6,68	3,90	3,28	4,60	527,00		69,00	259,00	0,00
Coop Lattepiu	T5	Latte Crudo Normale	Incredibile Giulio	BH847HP	01/01/2017 09:45 AM	12.670,00	5,70	6,71	3,75	3,30	4,50	525,00		23,00	278,00	0,00
Coop Lattepiu	S3	Latte Crudo Alta Qualita	Stirpe C	DNI45KV	01/01/2017 10:15 AM	7.500,00	3,60	6,68	4,20	3,46	4,85	523,00		38,00	165,00	19,00
Coop Lattepiu	S1	Latte Crudo Alta Qualita	Salvatori Angelo	ED774EG	01/01/2017 10:40 AM	25.620,00	5,80	6,68	3,85	3,37	4,63	528,00		43,00	277,00	0,00
Coop Lattepiu	S5	Latte Crudo Alta Qualita	Terranova Enrico	BK742AH	01/01/2017 12:00 PM	11.750,00	6,00	6,67	3,98	3,41	4,71	522,00		19,00	272,00	0,00
Coop Lattepiu	S0	Latte Crudo Alta Qualita	Lindiri C.	MC05824	01/01/2017 03:00 PM	15.550,00	6,50	6,69	3,75	3,38	4,78	527,00		24,00	277,00	0,00
Coop Lattepiu	S4	Latte Crudo Alta Qualita	Pica M.	EF425KM	01/01/2017 03:40 PM	17.860,00	6,00	6,69	3,80	3,35	4,70	524,00		48,00	249,00	0,00
Coop Lattepiu	T0	Latte Crudo Normale	Lindiri C.	EF753KM	01/01/2017 03:40 PM	17.040,00	6,60	6,70	3,65	3,41	4,70	519,00		19,00	282,00	20,00
Coop Lattepiu	S6	Latte Crudo Alta Qualita	Eusepi O.	DAI11NY	02/01/2017 10:00 AM	19.340,00	5,80	6,66	4,00	3,40	4,72	530,00		26,00	361,00	
Coop Lattepiu	T5	Latte Crudo Normale	Incredibile Giulio	BH842HP	02/01/2017 10:25 AM	14.580,00	6,40	6,74	3,84	3,35	4,51	529,00		20,00	239,00	
Coop Lattepiu	S2	Latte Crudo Alta Qualita	Sbaraglia A.	EC375ZT	02/01/2017 10:40 AM	16.570,00	3,50	6,68	3,90	3,30	4,62	526,00		35,00	240,00	
Coop Lattepiu	B5	Latte Crudo Biologico	Incredibile Giulio	BH842HP	02/01/2017 11:00 AM	3.930,00	5,70	6,71	4,05	3,30	4,71	526,00		16,00	471,00	
Coop Lattepiu	S3	Latte Crudo Alta Qualita	Stirpe C	DNI45KV	02/01/2017 11:00 AM	7.680,00	3,40	6,68	4,10	3,45	4,85	524,00		62,00	240,00	
Coop Lattepiu	S1	Latte Crudo Alta Qualita	Finocchi	BY740GJ	02/01/2017 12:15 PM	27.430,00	6,00	6,69	3,85	3,38	4,61	528,00		45,00	205,00	
Coop Lattepiu	S5	Latte Crudo Alta Qualita	Terranova Enrico	BK742AH	02/01/2017 01:15 PM	11.780,00	5,60	6,69	3,98	3,43	4,72	523,00		29,00	239,00	
Coop Lattepiu	S4	Latte Crudo Alta Qualita	Citro Michele	EF425KM	02/01/2017 03:30 PM	21.560,00	6,60	6,70	3,85	3,42	4,74	524,00		62,00	240,00	
Coop Lattepiu	S0	Latte Crudo Alta Qualita	Lindiri C.	MC05824	02/01/2017 04:25 PM	13.990,00	6,60	6,69	3,80	3,35	4,69	526,00		72,00	253,00	
Coop Lattepiu	T0	Latte Crudo Normale	Lindiri C.	EF753KM	02/01/2017 05:00 PM	16.180,00	6,60	6,70	3,65	3,23	4,61	518,00		49,00	246,00	
Coop Lattepiu	T5	Latte Crudo Normale	Incredibile Giulio	BH842HP	03/01/2017 09:50 AM	13.530,00	5,60	6,72	3,83	3,33	4,57	525,00		26,00	194,00	0,00
Coop Lattepiu	S2	Latte Crudo Alta Qualita	Sbaraglia A.	EC375ZT	03/01/2017 09:55 AM	16.560,00	4,60	6,69	3,80	3,28	4,64	528,00		38,00	252,00	0,00
Coop Lattepiu	S3	Latte Crudo Alta Qualita	Stirpe C	DNI45KV	03/01/2017 10:15 AM	7.650,00	4,40	6,69	4,15	3,45	4,82	524,00		102,00	166,00	20,00
Coop Lattepiu	S1	Latte Crudo Alta Qualita	Salvatori Angelo	ED774EG	03/01/2017 10:35 AM	25.670,00	5,40	6,67	3,82	3,34	4,58	525,00		38,00	226,00	0,00
Coop Lattepiu	S6	Latte Crudo Alta Qualita	Eusepi O.	DAI11NY	03/01/2017 10:50 AM	18.950,00	5,00	6,66	3,85	3,35	4,68	528,00		23,00	304,00	0,00
Coop Lattepiu	S5	Latte Crudo Alta Qualita	Terranova Enrico	BK742AH	03/01/2017 11:50 AM	11.340,00	5,50	6,68	3,92	3,37	4,68	519,00		19,00	241,00	0,00
Coop Lattepiu	S4	Latte Crudo Alta Qualita	Citro Michele	EF425KM	03/01/2017 01:50 PM	22.010,00	5,40	6,71	3,80	3,35	4,71	522,00		51,00	270,00	0,00
Coop Lattepiu	T0	Latte Crudo Normale	Lindiri C.	EF753KM	03/01/2017 02:40 PM	17.260,00	5,90	6,70	3,74	3,27	4,65	521,00		48,00	245,00	0,00
Coop Lattepiu	S0	Latte Crudo Alta Qualita	Lindiri C.	MC05824	03/01/2017 02:40 AM	12.990,00	5,70	6,69	3,70	3,29	4,66	521,00		64,00	214,00	
Coop Lattepiu	B5	Latte Crudo Biologico	Incredibile Giulio	BH842HP	04/01/2017 09:45 AM	2.620,00	5,00	6,71	4,03	3,32	4,72	526,00	172,00	14,00	414,00	
Coop Lattepiu	S2	Latte Crudo Alta Qualita	Sbaraglia A.	EC375ZT	04/01/2017 10:05 AM	16.500,00	4,60	6,69	3,80	3,28	4,60	526,00	176,00	34,00	287,00	
Coop Lattepiu	T5	Latte Crudo Normale	Incredibile Giulio	BH842HP	04/01/2017 10:20 AM	13.680,00	5,50	6,72	3,80	3,32	4,58	525,00	180,00	21,00	238,00	
Coop Lattepiu	S3	Latte Crudo Alta Qualita	Stirpe C	DNI45KV	04/01/2017 10:30 AM	7.780,00	4,40	6,70	4,10	3,45	4,80	525,00	168,00	142,00	196,00	

Carte di controllo

CO2 Alert Pascolini 28 feb 2017- 30 mag 2017 (sigma= 3)

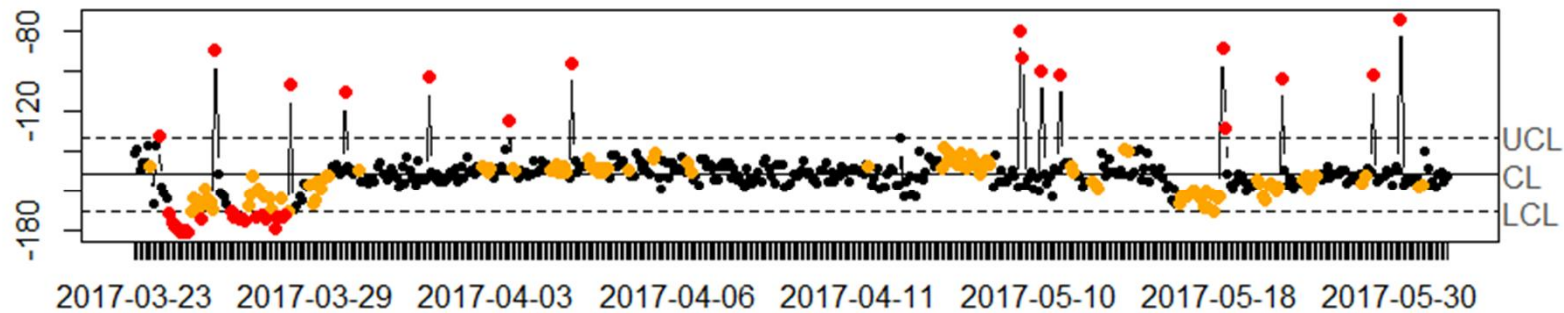

Number of groups = 487

Center = -151.9187

StdDev = 6.336026

LCL = -170.9268

UCL = -132.9106

Number beyond limits = 38

Number violating runs = 132

ALERT 2015



Carte di controllo

NH4 Alert Pascolini 28 feb 2017- 30 mag 2017 (sigma= 3)

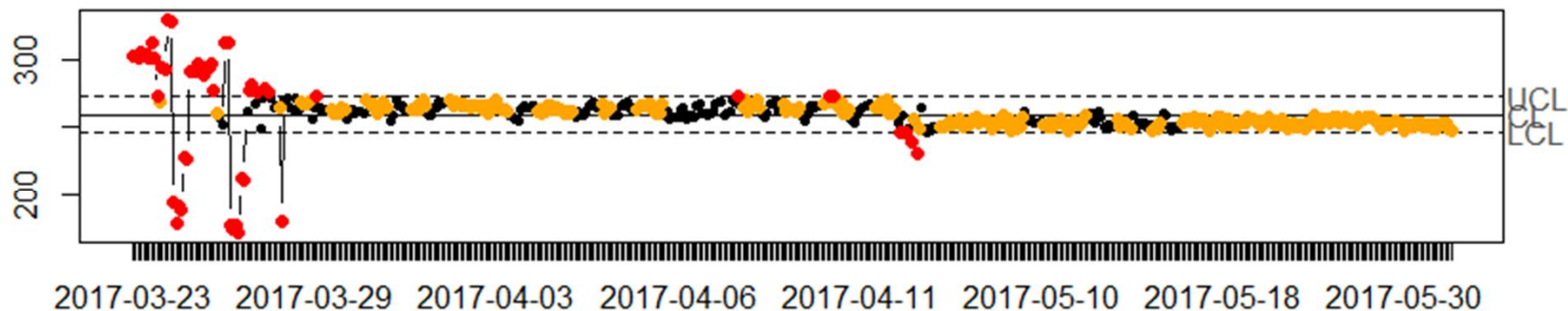

Number of groups = 487
Center = 259.4335
StdDev = 4.306097

LCL = 246.5153
UCL = 272.3518

Number beyond limits = 52
Number violating runs = 282

Carte di controllo

O2 Alert Pascolini 07 apr 2017- 30 mag 2017 (sigma= 3)

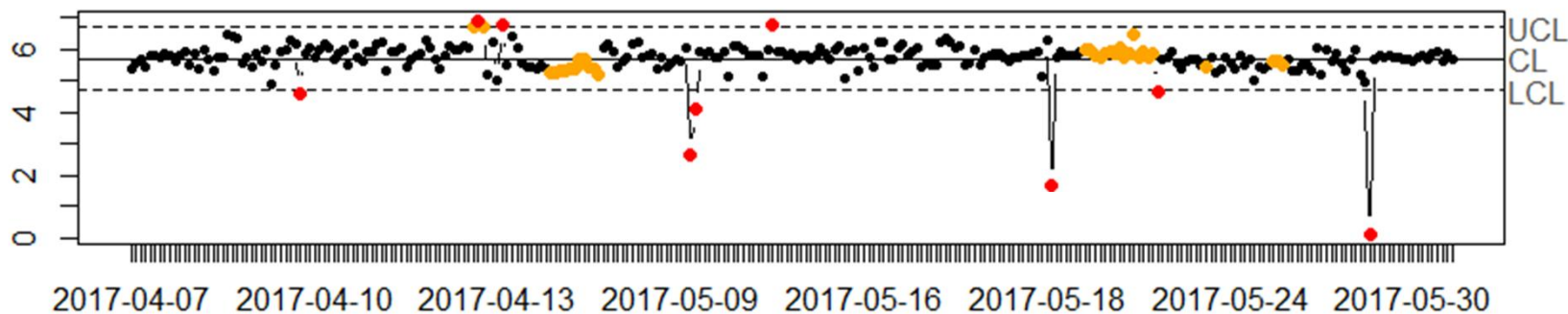

Number of groups = 275
Center = 5.70082
StdDev = 0.3333239

LCL = 4.700849
UCL = 6.700792

Number beyond limits = 9
Number violating runs = 33

Carte di controllo

PH Alert Pascolini 07 mag 2017- 17 mag 2017 (sigma= 3)

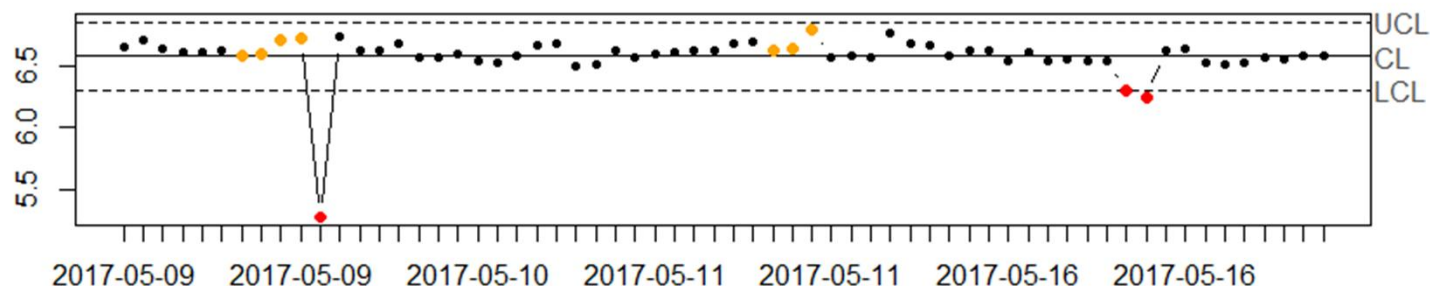

NumSistema	AFI_DataPrelievo	AFI_TIME	AFI_MatricolaAnimale	AFI_PEDOMETRO	AFI_ProduzioneLatte	AFI_Posta	AM_MILKID	AM_NOTE	AM_Replica	
11	NA	2017-05-09	15:34:00	955	22	11.0	NA	979	NA	NA
52	NA	2017-05-16	15:28:00	577	199	11.9	NA	1022	NA	NA
53	NA	2017-05-16	15:28:00	577	199	11.9	NA	1023	vacca appena partorita	NA

AM_DATA	AM_TIME	AM_SENS_CO2	AM_SENS_NH4	AM_TEMP	AM_SENS_NO3	AM_SENS_ORP	AM_SENS_PH	AM_SENS_O2	AM_SENS_COND	AM_SENS_CA2	AM_SENS_CL
2017-05-09	15:43:20	-79.260	257.000	19.9000	254.920	218.2300	5.28000	2.64000	0.69000	406.31	72.700
2017-05-16	15:33:03	-152.920	259.600	25.9100	273.400	98.5600	6.30000	5.69000	6.89000	413.81	80.470
2017-05-16	15:39:08	-150.882	250.504	27.6297	279.376	69.0622	6.24089	5.69697	7.00162	412.44	104.055

IZS_ES_BATT	IZS_RP_R	IZS_RP_BAT	IZS_GRASSO	IZS_PROT	IZS_LAT	IZS_RSM	IZS_C_SOM	IZS_P_CONG	IZS_UREA	IZS_CAS	IZS_PH	IZS_CL
NEGATIVO	17040637	17066355	3.37	3.38	4.24	8.73	1239	-0.53	19.3	2.52	6.41	NA
SCN	17042146	17066355	1.86	2.10	1.79	4.80	543	-0.17	8.4	1.02	6.15	NA
NA	NA	NA	NA	NA	NA	NA	NA	NA	NA	NA	NA	NA